ESPN

DECEMBER 1982 PROGRAM GUIDE

PACIFIC TIME

LIVE COLLEGE BOWL GAMES!

The college season is drawing to a close and the action is hard-hitting as the best of the schools meet in various bowls across the country.

ESPN will present the most comprehensive coverage of college bowl games with seven live match-ups. Check the listings for times.

Independence Bowl	12/11
Holiday Bowl	12/17
California Bowl	12/18
Tangerine Bowl	12/18
Aloha Bowl	12/25
Liberty Bowl	12/29
Hall of Fame Bowl	12/31
Bluebonnet Bowl	12/31

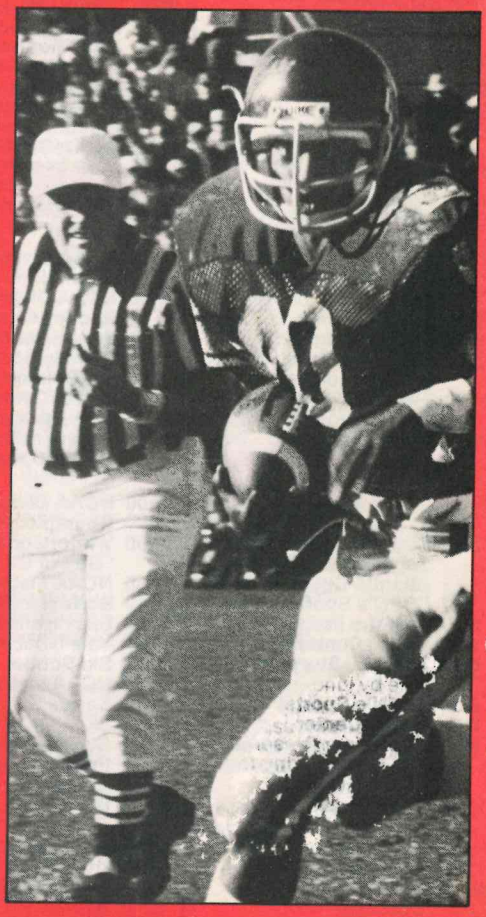

SportsCenter Plus will present the latest news and scores from the world of sports throughout the day, beginning at 9 A.M. each Saturday and Sunday. The listed time of some programs may be changed slightly.

Wednesday, December 1

A.M.

12:30 **This Week in the NBA**
1:00 **1982 Davis Cup Final:** USA vs. France — 2nd Best Singles Match C or D
3:30 **ESPN's SportsForum**
4:00 **SportsCenter**
6:00 **ESPN's SportsForum**
6:30 **This Week in the NBA**
7:00 **SportsCenter**
9:00 **ESPN's SportsWoman**
9:30 **1982 Davis Cup Final:** USA vs. France — Doubles Match

P.M.

12:30 **NCAA Division I Women's Field Hockey Championship**
2:00 **Vic's Vacant Lot** (Children)
2:30 **ESPN's SportsWoman**
3:00 **Ski School**
3:30 **Pick the Pro's**
4:00 **NFL Films:** Super Bowl VIII Highlights — Miami vs. Minnesota
4:30 **SportsCenter**
5:00 **Notre Dame Basketball:** Kentucky at Notre Dame (L)
7:00 **College Football:** Mirage Bowl from Tokyo, Japan — Clemson vs. Wake Forest
9:30 **SportsCenter**
10:00 **Notre Dame Basketball:** Kentucky at Notre Dame

Thursday, December 2

A.M.

12:00 **SportsCenter**
1:00 **Professional Rodeo from Mesquite, TX**
3:00 **Vic's Vacant Lot** (Children)
3:30 **Ski School**
4:00 **SportsCenter**
6:00 **ESPN's SportsWoman**
6:30 **Winterworld Series**
7:00 **SportsCenter**
9:00 **1982 Davis Cup Final:** USA vs. France — Best Singles Match C or D

P.M.

12:00 **Pony's People in Sports**
12:30 **Notre Dame Basketball:** Kentucky at Notre Dame
2:30 **PKA Full Contact Karate:** World Super Lightweight Championship
4:00 **ESPN's SportsForum — Thursday Edition**
4:30 **SportsCenter**
5:00 **The NFL Story:** Line by Line (L)
5:30 **CFL Football:** From the 55-Yard Line — Grey Cup Highlights
6:00 **UCLA Basketball:** UCLA at DePaul (L)
8:00 **SportsCenter**
9:00 **Saturday Night At The Fights Presents "The Night of the Tigers"**
10:30 **The NFL Story:** Line by Line
11:00 **Future Sport**
11:30 **SportsCenter**

Friday, December 3

A.M.

12:30 **UCLA Basketball:** UCLA at DePaul
2:30 **CFL Football:** From the 55-Yard Line — Grey Cup Highlights
3:00 **ESPN's SportsForum**
3:30 **Pick the Pro's**
4:00 **SportsCenter**
6:00 **CFL Football:** From the 55-Yard Line — Grey Cup Highlights
6:30 **ESPN's SportsForum**
7:00 **SportsCenter**
9:00 **UCLA Basketball:** UCLA at DePaul
11:00 **CFL Football:** From the 55-Yard Line — Grey Cup Highlights
11:30 **The NFL Story:** Line by Line

P.M.

12:00 **College Football:** Mirage Bowl from Tokyo, Japan — Clemson vs. Wake Forest
2:30 **Australian Rules Football:** West Australia vs. Victoria
4:00 **College Basketball Report**
4:30 **SportsCenter**
5:00 **NFL Game of the Week**
5:30 **Best of the NFL:** 1970 Oakland Raiders Highlights
6:00 **Budweiser Presents Top Rank Boxing from Las Vegas** (L)
8:30 **SportsCenter**
9:00 **College Football:** Mirage Bowl from Tokyo, Japan — Clemson vs. Wake Forest
11:30 **SportsCenter**

Saturday, December 4

A.M.

12:30 **College Basketball Report**
1:00 **Budweiser Presents Top Rank Boxing from Las Vegas**
3:30 **Pony's People in Sports**
4:00 **ESPN's SportsForum**
4:30 **CFL Football:** From the 55-Yard Line — Grey Cup Highlights
5:00 **SportsCenter**
6:00 **NCAA Instructional Series:** Ice Hockey — Shooting with Coach Bob Johnson

6:15 **College Basketball Report**
6:45 **NCAA Instructional Series:** Ice Hockey — Skating with Boston College Coach Len Ceglarski
7:00 **Vic's Vacant Lot** (Children)
7:30 **Pick the Pro's**
8:00 **Future Sport**
8:30 **Ski School**
9:00 **NFL Game of the Week**
9:30 **NFL Films:** Super Bowl IX Highlights — Pittsburgh vs. Minnesota
10:00 **JAG/BMX World Championship of Bicycle Motocross from Indianapolis, IN**
11:00 **WCT Tennis:** The Chicago Classic — Semifinal (L)

P.M.

1:00 **Auto Racing '82:** Syracuse Supernationals
3:30 **Winterworld Series:** "The Thin Line"
4:00 **SportsCenter**
5:00 **Notre Dame Basketball:** UCLA at Notre Dame (L)
7:00 **Sun Belt College Basketball:** Wendy's Classic Final from Western Kentucky University (L)
9:00 **SportsCenter**
9:30 **Notre Dame Basketball:** UCLA at Notre Dame
11:30 **SportsCenter**

Sunday, December 5

A.M.

12:30 **WCT Tennis:** The Chicago Classic — Semifinal
2:30 **Future Sport**
3:00 **Notre Dame Basketball:** UCLA at Notre Dame
5:00 **SportsCenter**
6:00 **Sun Belt College Basketball:** Wendy's Classic Final
8:00 **NFL Theatre:** Best-Ever Quarterbacks
9:00 **SportsCenter Plus**
9:30 **Budweiser Billiards Classic from Lake Tahoe**
11:00 **WCT Tennis:** The Chicago Classic — Final (L)

P.M.

2:00 **World Series of Skiing:** Men's Super Giant Slalom from Bormio, Italy
3:00 **Future Sport**
3:30 **SportsCenter**
4:20 **ESPN's NBA Tonight** (L)
4:30 **NBA Basketball:** Milwaukee at New Jersey (L)
7:00 **SportsCenter**
7:30 **NBA Basketball:** Philadelphia at Los Angeles (L)
10:00 **Budweiser Billiards Classic**
11:30 **SportsCenter**

Monday, December 6

A.M.

12:30 **NBA Basketball:** Milwaukee at New Jersey
3:00 **Auto Racing '82:** Superbike Challenge from Cleveland
4:00 **SportsCenter**
6:00 **ESPN's SportsWoman**
6:30 **Ski School**
7:00 **SportsCenter**
9:00 **NBA Basketball:** Philadelphia at Los Angeles
11:30 **Sun Belt College Basketball:** Wendy's Classic Final

P.M.

1:30 **BMX Bicycle Motocross from Waterford, MI**
2:30 **NCAA Instructional Series:** Ice Hockey — Checking with Harvard Coach Bill Cleary
2:45 **Ski School**
3:15 **NCAA Instructional Series:** Ice Hockey — Goaltending with Harvard Coach Joe Bertagna
3:30 **Pony's People in Sports**
4:00 **"Down the Stretch" ESPN's Horse Racing Weekly**
4:30 **SportsCenter**
5:00 **WCT Tennis:** The Chicago Classic — Final
8:00 **SportsCenter**
9:00 **Budweiser Presents Top Rank Boxing from Las Vegas**
11:30 **SportsCenter**

Tuesday, December 7

A.M.

12:30 **"Down the Stretch" ESPN's Horse Racing Weekly**
1:00 **WCT Tennis:** The Chicago Classic — Final
4:00 **SportsCenter**
6:00 **"Down the Stretch" ESPN's Horse Racing Weekly**
6:30 **Vic's Vacant Lot** (Children)
7:00 **SportsCenter**
9:00 **Budweiser Presents Top Rank Boxing from Las Vegas**
11:30 **"Down the Stretch" ESPN's Horse Racing Weekly**

P.M.

12:00 **Winterworld Series:** "Anatomy of the Downhill"
12:30 **NCAA Instructional Series**
1:00 **Professional Rodeo from Mesquite, TX**
3:00 **Future Sport**
3:30 **ESPN's SportsForum — Tuesday Edition**
4:00 **This Week in the NBA**
4:30 **SportsCenter**
5:00 **Notre Dame Basketball:** Indiana at Notre Dame (L)
7:00 **NFL Theatre:** Best-Ever Teams
8:00 **SportsCenter**

open out

Tuesday, December 7

P.M.

9:00 **Notre Dame Basketball:** Indiana at Notre Dame
11:00 **Future Sport**
11:30 **SportsCenter**

Wednesday, December 8

A.M.

12:30 **This Week in the NBA**
1:00 **JAG/BMX World Championship of Bicycle Motocross from Indianapolis, IN**
2:00 **Notre Dame Basketball:** Indiana at Notre Dame
4:00 **SportsCenter**
6:00 **ESPN's SportsForum**
6:30 **This Week in the NBA**
7:00 **SportsCenter**
9:00 **ESPN's SportsWoman**
9:30 **WCT Tennis:** The Chicago Classic — Final

P.M.

12:30 **Winterworld Series:** "The Thin Line"
1:00 **World Series of Skiing:** Men's Super Giant Slalom from Bormio, Italy
2:00 **Vic's Vacant Lot** (Children)
2:30 **ESPN's SportsWoman**
3:00 **Ski School**
3:30 **Pick the Pro's**
4:00 **NFL Films:** Super Bowl X Highlights — Pittsburgh vs. Dallas
4:30 **SportsCenter**
5:00 **Marquette Basketball:** Marquette at Iowa (L)
7:00 **ACC College Basketball:** Virginia at Duke
9:00 **SportsCenter**
9:30 **Marquette Basketball:** Marquette at Iowa
11:30 **SportsCenter**

Thursday, December 9

A.M.

12:30 **ACC College**

3:00 **Vic's Vacant Lot** (Children)
3:30 **Pony's People in Sports**
4:00 **ESPN's SportsForum**
4:30 **Winterworld Series:** "Go For It"
5:00 **SportsCenter**
6:00 **NCAA Instructional Series:** Ice Hockey — Checking with Harvard Coach Bill Cleary
6:15 **College Basketball Report**
6:45 **NCAA Instructional Series:** Ice Hockey — Goaltending with Harvard Coach Joe Bertagna
7:00 **Vic's Vacant Lot** (Children)
7:30 **Pick the Pro's**
8:00 **Future Sport**
8:30 **Ski School**
9:00 **NFL Game of the Week**
9:30 **NFL Films:** Super Bowl XII Highlights — Dallas vs. Denver
10:00 **Auto Racing '82:** DIRT Schaefer 200 from Syracuse, NY

P.M.

1:00 **College Wrestling:** Caesar's Palace Invitational from Las Vegas
3:30 **NFL Game of the Week**
4:00 **SportsCenter**
5:00 **College Football: Independence Bowl from Shreveport, LA (L)**
8:00 **SportsCenter**
9:00 **Golf:** 1982 World Match Play Championship from Wentworth, England — Show #2
10:00 **Australian Rules Football:** No. Melbourne vs. Essendon
11:30 **SportsCenter**

Sunday, December 12

A.M.

12:30 **Winterworld Series**
1:00 **College Football: Independence Bowl**
4:00 **World Series of Skiing:** Men's Super Giant Slalom from Bormio, Italy

P.M.

12:00 **JAG/BMX World Championship of Bicycle Motocross from Indianapolis, IN**
1:00 **ESPN's Inside Baseball:** December Edition
1:30 **Budweiser Billiards Classic**
3:00 **Future Sport**
3:30 **ESPN's SportsForum — Tuesday Edition**
4:00 **This Week in the NBA**
4:30 **SportsCenter**
5:00 **Women's College Basketball:** Tennessee at Louisiana Tech (L)
7:00 **NFL Theatre:** Best-Ever Runners
8:00 **SportsCenter**
9:00 **NCAA Division I Soccer Championship**
11:00 **ESPN's SportsForum**
11:30 **SportsCenter**

Wednesday, December 15

A.M.

12:30 **This Week in the NBA**
1:00 **College Wrestling:** Caesar's Palace Invitational from Las Vegas
3:00 **Winterworld Series:** "Professionals"
3:30 **Vic's Vacant Lot** (Children)
4:00 **SportsCenter**
6:00 **ESPN's SportsForum**
6:30 **This Week in the NBA**
7:00 **SportsCenter**
9:00 **ESPN's SportsWoman**
9:30 **Women's College Basketball:** Tennessee at Louisiana Tech
11:30 **Winterworld Series**

P.M.

12:00 **Golf:** 1982 World Match Play Championship from Wentworth, England
2:00 **Vic's Vacant Lot** (Children)
2:30 **ESPN's SportsWoman**
3:00 **Ski School**
3:30 **Pick the Pro's**
4:00 **NFL Films:** Super Bowl XIII Highlights —

Virginia at Duke
2:30 **ESPN's SportsForum**
3:00 **Vic's Vacant Lot** (Children)
3:30 **Ski School**
4:00 **SportsCenter**
6:00 **ESPN's SportsWoman**
6:30 **Winterworld Series**
7:00 **SportsCenter**
9:00 **Notre Dame Basketball:** Indiana at Notre Dame
11:00 **Pony's People in Sports**
11:30 **Vic's Vacant Lot** (Children)

P.M.
12:00 **Marquette Basketball:** Marquette at Iowa
2:00 **ACC College Basketball:** Virginia at Duke
4:00 **ESPN's SportsForum — Thursday Edition**
4:30 **SportsCenter**
5:00 **The NFL Story:** Line by Line (L)
5:30 **Budweiser Presents Top Rank Boxing from Atlantic City** (L)
8:00 **SportsCenter**
9:00 **Auto Racing '82:** Syracuse Supernationals
11:00 **The NFL Story:** Line by Line
11:30 **SportsCenter**

Firday, December 10

A.M.
12:30 **Budweiser Presents Top Rank Boxing from Atlantic City**
3:00 **ESPN's SportsForum**
3:30 **Pick the Pro's**
4:00 **SportsCenter**
6:00 **The NFL Story:** Line by Line
6:30 **ESPN's SportsForum**
7:00 **SportsCenter**
9:00 **Budweiser Presents Top Rank Boxing from Atlantic City**
11:30 **The NFL Story:** Line by Line

P.M.
12:00 **ESPN's SportsForum**
12:30 **Auto Racing '82:** Syracuse Supernationals
2:30 **Australian Rules**
6:00 **College Football:** Independence Bowl
9:00 **SportsCenter Plus**
9:30 **Future Sport**
10:00 **Budweiser Presents Top Rank Boxing from Atlantic City**

P.M.
1:00 **NCAA Division I Soccer Championship from Ft. Lauderdale**
3:30 **SportsCenter**
4:20 **ESPN's NBA Tonight** (L)
4:30 **NBA Basketball:** Denver at Boston (L)
7:00 **NFL Theatre:** Super Seventies
8:00 **SportsCenter**
9:00 **College Football: Independence Bowl**
11:30 **SportsCenter**

Monday, December 13

A.M.
12:30 **NCAA Division I Soccer Championship**
2:30 **NCAA Division I Field Hockey Championship**
4:00 **SportsCenter**
6:00 **ESPN's SportsWoman**
6:30 **Ski School**
7:00 **SportsCenter**
9:00 **NBA Basketball:** Denver at Boston
11:30 **Future Sport**

P.M.
12:00 **NCAA Division I Soccer Championship**
2:00 **Winterworld Series:** "Go For It"
2:30 **NCAA Instructional Series:** Ice Hockey — Stick Handling with Yale Coach Tim Taylor
2:45 **Ski School**
3:15 **NCAA Instructional Series:** Cross Country Skiing with Middlebury Coach Terry Aldrich
3:30 **Pony's People in Sports**
4:00 **ESPN's Inside Baseball:** December Edition
4:30 **SportsCenter**
5:00 **Boxing:** The Best of ESPN's Saturday Night At The Fights
7:00 **Golf:** 1982 World Match Play Championship
4:30 **SportsCenter**
5:00 **Auto Racing '82:** International Sedans from Atlanta
6:30 **FIS World Cup Skiing:** Women's Giant Slalom from Val D'Isere, France
8:00 **SportsCenter**
9:00 **Golf:** 1982 World Match Play Championship from Wentworth, England
11:00 **Future Sport**
11:30 **SportsCenter**

Thursday, December 16

A.M.
12:30 **Auto Racing '82:** International Sedans from Atlanta
2:00 **World Series of Skiing:** Men's Super Giant Slalom from Bormio, Italy
3:00 **Vic's Vacant Lot** (Children)
3:30 **Ski School**
4:00 **SportsCenter**
6:00 **ESPN's SportsWoman**
6:30 **Winterworld Series**
7:00 **SportsCenter**
9:00 **College Wrestling:** Caesar's Palace Invitational from Las Vegas
11:00 **Pony's People in Sports**
11:30 **Auto Racing '82:** SCCA Super Vees from Milwaukee, WI

P.M.
12:30 **Women's College Basketball:** Tennessee at Louisiana Tech
2:30 **Australian Rules Football:** Carlton vs. Richmond
4:00 **ESPN's SportsForum — Thursday Edition**
4:30 **SportsCenter**
5:00 **The NFL Story:** Line by Line (L)
5:30 **Budweiser Presents Top Rank Boxing from Atlantic City** (L)
8:00 **SportsCenter**
9:00 **Auto Racing '82:** International Sedans from Atlanta
10:30 **The NFL Story:** Line by Line

Melbourne vs. Essendon
4:00 **College Basketball Report**
4:30 **SportsCenter**
5:00 **NFL Game of the Week**
5:30 **NFL Films:** Super Bowl XI Highlights — Oakland vs. Minnesota
6:00 **Golf:** 1982 World Match Play Championship from Wentworth, England — Show #1
7:00 **World Series of Skiing:** Men's Super Giant Slalom from Bormio, Italy
8:00 **SportsCenter**
9:00 **Budweiser Presents Top Rank Boxing from Atlantic City**
11:30 **SportsCenter**

Saturday, December 11

A.M.

12:30 **College Basketball Report**
1:00 **Golf:** 1982 World Match Play Championship from Wentworth, England — Show #1
2:00 **To Be Announced**
England — Show #3
8:00 **SportsCenter**
9:00 **College Wrestling:** Caesar's Palace Invitational from Las Vegas
11:00 **ESPN's Inside Baseball:** December Edition
11:30 **SportsCenter**

Tuesday, December 14

A.M.

12:30 **Professional Rodeo from Mesquite, TX**
2:30 **PKA Full Contact Karate:** World Super Lightweight Championship
4:00 **SportsCenter**
6:00 **ESPN's Inside Baseball:** December Edition
6:30 **Vic's Vacant Lot** (Children)
7:00 **SportsCenter**
9:00 **Professional Rodeo from Mesquite, TX**
11:00 **World Series of Skiing:** Men's Super-Giant Slalom from Bormio, Italy
11:30 **SportsCenter**

Friday, December 17

A.M.

12:30 **Budweiser Presents Top Rank Boxing from Atlantic City**
3:00 **Winterworld Series:** "Moments"
3:30 **Pick the Pro's**
4:00 **SportsCenter**
6:00 **The NFL Story:** Line by Line
6:30 **ESPN's SportsForum**
7:00 **SportsCenter**
9:00 **Budweiser Presents Top Rank Boxing from Atlantic City**
11:30 **The NFL Story:** Line by Line

P.M.

12:00 **ESPN's SportsForum**
12:30 **Vic's Vacant Lot** (Children)
1:00 **Auto Racing '82:** International Sedans from Atlanta
2:30 **Australian Rules Football:** Carlton vs. Hawthorn
4:00 **College Basketball Report**

4:30 **SportsCenter**
5:00 **NFL Game of the Week**
5:30 **ESPN Special:** College Football Bowl Preview featuring the Holiday, California, Tangerine, Aloha & Liberty Bowls
6:00 **College Football: Holiday Bowl from San Diego, CA (L)**
9:00 **SportsCenter**
9:30 **Budweiser Presents Top Rank Boxing from Atlantic City**

Saturday, December 18

.M.

2:00 **SportsCenter**
:00 **ESPN Special:** College Football Bowl Preview
:30 **College Football: Holiday Bowl**
:30 **Pony's People in Sports**
:00 **SportsCenter**
:00 **NCAA Instructional Series:** Ice Hockey — Stick Handling with Yale Coach Tim Taylor
:15 **College Basketball Report**
:45 **NCAA Instructional Series:** Cross Country Skiing with Middlebury Coach Terry Aldrich
:00 **Vic's Vacant Lot** (Children)
:30 **Pick the Pro's**
:00 **Future Sport**
:30 **Ski School**
:00 **NFL Game of the Week**
:30 **WCT Tennis:** The Hartford Open from Hartford, CT — Semifinals (L)

M.

30 **ESPN's SportsForum**
00 **College Football: California Bowl from Fresno, CA (L)**
00 **SportsCenter**
00 **College Football: Tangerine Bowl from Orlando, FL (L)**
00 **SportsCenter**
00 **College Football: California Bowl**
30 **SportsCenter**

Sunday, December 19

11:00 **Marquette Basketball:** Marquette at Minnesota

P.M.

1:00 **UCLA Basketball:** LSU at UCLA
3:00 **Future Sport**
3:30 **ESPN's SportsForum — Tuesday Edition**
4:00 **This Week in the NBA**
4:30 **SportsCenter**
5:00 **College Basketball:** North Carolina State at Louisville (L)
7:00 **NFL Theatre:** Best-Ever Professionals
8:00 **SportsCenter**
9:00 **WCT Tennis:** The Hartford Open — Final
11:30 **SportsCenter**

Wednesday, December 22

A.M.

12:30 **This Week in the NBA**
1:00 **College Basketball:** North Carolina State at Louisville
3:00 **ESPN's SportsForum**
3:30 **Vic's Vacant Lot** (Children)
4:00 **SportsCenter**
6:00 **ESPN's SportsForum**
6:30 **This Week in the NBA**
7:00 **SportsCenter**
9:00 **ESPN's SportsWoman**
9:30 **FIS World Cup Skiing:** Women's Giant Slalom from Val D'Isere, France
11:00 **WCT Tennis:** The Hartford Open — Semifinals

P.M.

2:00 **Vic's Vacant Lot** (Children)
2:30 **ESPN's SportsWoman**
3:00 **Ski School**
3:30 **Pick the Pro's**
4:00 **NFL Films:** Super Bowl XIV Highlights — Pittsburgh vs. Los Angeles
4:30 **SportsCenter**
5:00 **DePaul Basketball:** DePaul at Purdue (L)
7:00 **Sun Belt College Basketball:** Minnesota at Jacksonville
9:00 **SportsCenter**
9:30 **DePaul Basketball:** DePaul at Purdue

4:00 **JAG/BMX World Championship of Bicycle Motocross from Indianapolis, IN**
5:00 **SportsCenter**
6:00 **NCAA Instructional Series:** Football — Punting and Kicking with Arkansas Coach Lou Holtz
6:15 **College Basketball Report**
6:45 **NCAA Instructional Series:** Football — The Quarterback with San Diego State Coach Doug Scovil
7:00 **Vic's Vacant Lot** (Children)
7:30 **Pick the Pro's**
8:00 **Future Sport**
8:30 **Ski School**
9:00 **NFL Game of the Week**
9:30 **NFL Films:** Football Follies
10:00 **NFL Films:** Son of Football Follies
10:30 **Australian Rules Football:** Grand Final

P.M.

12:30 **Ice Skating:** Ennia Cup from the Netherlands — Show #1
1:30 **FIS World Cup Skiing:** Women's Downhill from Piancavallo, Italy
2:30 **Future Sport**
3:00 **Best of the NFL:** 1971 AFC Sudden Death Playoff — Kansas City vs. Miami
3:30 **SportsCenter**
4:00 **College Football: Aloha Bowl from Honolulu (L)**
7:00 **Ice Skating:** Ennia Cup from the Netherlands — Show #2
8:00 **SportsCenter**
8:30 **College Football: Aloha Bowl**
11:30 **SportsCenter**

Sunday, December 26

A.M.

12:00 **Australian Rules Football:** Grand Final
2:00 **Gymnastics:** USGF Single Elimination Championships —

.M.
2:30 **College Football: Tangerine Bowl**
3:30 **Australian Rules Football:** Carlton vs. Richmond
5:00 **SportsCenter**
6:00 **College Football: Tangerine Bowl**
9:00 **SportsCenter Plus**
9:30 **WCT Tennis:** The Hartford Open from Hartford, CT — Final (L)

.M.
:30 **Golf:** 1982 World Match Play Championship from Wentworth, England
:00 **Future Sport**
:30 **SportsCenter**
:20 **ESPN's NBA Tonight** (L)
:30 **NBA Basketball:** Detroit at Boston (L)
:00 **SportsCenter**
:30 **NBA Basketball:** Dallas at Los Angeles (L)
:00 **FIS World Cup Skiing:** Women's Giant Slalom from Val D'Isere, France
:30 **SportsCenter**

Monday, December 20

.M.
:30 **NBA Basketball:** Detroit at Boston
:00 **Auto Racing '82:** SCCA Super Vees from Milwaukee, WI
:00 **SportsCenter**
:00 **ESPN's SportsWoman**
:30 **Ski School**
:00 **SportsCenter**
:00 **NBA Basketball:** Dallas at Los Angeles
:30 **College Football: Holiday Bowl**

M.
:30 **NCAA Instructional Series:** Football — Offensive Line Techniques with Oklahoma Coach Mervin Johnson
:45 **Ski School**
:15 **NCAA Instructional Series:** Football — Defensive Back Drills with Oklahoma Coach Bobby Proctor
:30 **Pony's People in Sports**

Thursday, December 23

A.M.
12:30 **Sun Belt College Basketball:** Minnesota at Jacksonville
2:30 **Winterworld Series**
3:00 **Vic's Vacant Lot** (Children)
3:30 **Ski School**
4:00 **SportsCenter**
6:00 **ESPN's SportsWoman**
6:30 **All-Star SportsChallenge**
7:00 **SportsCenter**
9:00 **College Basketball:** North Carolina State at Louisville
11:00 **Pony's People in Sports**
11:30 **DePaul Basketball:** DePaul at Purdue

P.M.
1:30 **Sun Belt College Basketball:** Minnesota at Jacksonville
3:30 **ESPN's SportsForum — Thursday Edition**
4:00 **The NFL Story:** Line by Line (L)
4:30 **SportsCenter**
5:00 **UCLA Basketball:** UCLA at Maryland (L)
7:00 **Budweiser Presents Top Rank Boxing from Las Vegas** (L)
9:30 **SportsCenter**
10:00 **UCLA Basketball:** UCLA at Maryland

Friday, December 24

A.M.
12:00 **SportsCenter**
1:00 **Budweiser Presents Top Rank Boxing from Las Vegas**
3:30 **Pick the Pro's**
4:00 **SportsCenter**
6:00 **The NFL Story:** Line by Line
6:30 **ESPN's SportsForum**
7:00 **SportsCenter**
9:00 **Budweiser Presents Top Rank Boxing from Las Vegas**
11:30 **WCT Tennis:** The Hartford Open — Final

P.M.
2:00 **UCLA Basketball:** UCLA at Maryland
3:00 **Professional Rodeo from Mesquite, TX**
5:00 **SportsCenter**
6:00 **College Football: Aloha Bowl**
9:00 **SportsCenter Plus**
9:30 **NFL Films:** Super Bowl XV Highlights — Oakland vs. Philadelphia
10:00 **NCAA Division I Women's Volleyball Championship from the University of the Pacific**

P.M.
12:00 **ESPN Horse Racing Special:** Opening Day at Santa Anita (L)
4:30 **SportsCenter**
4:50 **ESPN's NBA Tonight** (L)
5:00 **NBA Basketball:** Philadelphia at San Antonio (L) (SportsCenter Between Games)
7:30 **NBA Basketball:** Portland at San Diego (L)
10:00 **NFL Theatre:** Best-Ever Runners
11:00 **Future Sport**
11:30 **SportsCenter**

Monday, December 27

A.M.
12:30 **NBA Basketball:** Philadelphia at San Antonio
3:00 **FIS World Cup Skiing:** Women's Downhill from Piancavallo, Italy
4:00 **SportsCenter**
6:00 **ESPN's SportsWoman**
6:30 **Ski School**
7:00 **SportsCenter**
9:00 **NBA Basketball:** Portland at San Diego
11:30 **College Football: Aloha Bowl**

P.M.
2:30 **NCAA Instructional Series:** Football — Defensive Line Techniques with Stanford Coach Paul Wiggin
2:45 **Ski School**
3:15 **NCAA Instructional Series:** Basketball — Individual Defense with

ESPN's Horse Racing Weekly
:30 SportsCenter
:00 Marquette Basketball: Marquette at Minnesota (L)
:00 SportsCenter
:00 UCLA Basketball: LSU at UCLA (L)
:00 NFL Theatre: Best-Ever Coaches
:00 Future Sport
:30 SportsCenter

Tuesday, December 21

.M.

:30 "Down the Stretch" ESPN's Horse Racing Weekly
:00 College Football: California Bowl
:00 SportsCenter
:00 "Down the Stretch" ESPN's Horse Racing Weekly
:30 Vic's Vacant Lot (Children)
:00 SportsCenter
:00 UCLA Basketball: LSU at UCLA

Report
4:30 SportsCenter
5:00 NFL Game of the Week
5:30 NFL Films NFL Symfunny
6:00 Gymnastics: USGF Single Elimination Championships — Show #1
7:00 Ice Skating: Ennia Cup from the Netherlands — Show #1
8:00 SportsCenter
8:30 FIS World Cup Skiing: Women's Downhill from Piancavallo, Italy
9:30 NCAA Division I Women's Volleyball Championship from the University of the Pacific
11:30 SportsCenter

Saturday, December 25

A.M.

12:00 College Basketball Report
12:30 Professional Rodeo from Mesquite, TX
2:30 ESPN's SportsForum
3:00 The NFL Story: Line by Line
3:30 Pony's People in Sports

UCLA Coach Larry Farmer
3:30 Pony's People in Sports
4:00 "Down the Stretch" ESPN's Horse Racing Weekly
4:30 SportsCenter
5:00 Ice Skating: Ennia Cup from the Netherlands — Show #2
6:00 College Basketball: Houston at Pepperdine (L)
8:00 SportsCenter
8:30 College Basketball: Rainbow Classic from Honolulu — Quarter-final — Missouri vs. Arizona State (L)
10:30 Ice Skating: Ennia Cup from the Netherlands — Show #2
11:30 SportsCenter

Tuesday, December 28

A.M.

12:30 "Down the Stretch" ESPN's Horse Racing Weekly
1:00 College Basketball: Houston at Pepperdine

continued on back panel

ESPN's Horse Racing Weekly
4:30 **SportsCenter**
5:00 **Marquette Basketball:** Marquette at Minnesota (L)
7:00 **SportsCenter**
8:00 **UCLA Basketball:** LSU at UCLA (L)
9:00 **NFL Theatre:** Best-Ever Coaches
11:00 **Future Sport**
11:30 **SportsCenter**

Tuesday, December 21

A.M.
12:30 **"Down the Stretch" ESPN's Horse Racing Weekly**
1:00 **College Football: California Bowl**
3:00 **SportsCenter**
3:00 **"Down the Stretch" ESPN's Horse Racing Weekly**
3:30 **Vic's Vacant Lot** (Children)
4:00 **SportsCenter**
4:00 **UCLA Basketball:** LSU at UCLA

College Basketball Report
4:30 **SportsCenter**
5:00 **NFL Game of the Week**
5:30 **NFL Films** NFL Symfunny
6:00 **Gymnastics:** USGF Single Elimination Championships — Show #1
7:00 **Ice Skating:** Ennia Cup from the Netherlands — Show #1
8:00 **SportsCenter**
8:30 **FIS World Cup Skiing:** Women's Downhill from Piancavallo, Italy
9:30 **NCAA Division I Women's Volleyball Championship from the University of the Pacific**
11:30 **SportsCenter**

Saturday, December 25

A.M.
12:00 **College Basketball Report**
12:30 **Professional Rodeo from Mesquite, TX**
2:30 **ESPN's SportsForum**
3:00 **The NFL Story:** Line by Line
3:30 **Pony's People in Sports** UCLA Coach Larry Farmer
3:30 **Pony's People in Sports**
4:00 **"Down the Stretch" ESPN's Horse Racing Weekly**
4:30 **SportsCenter**
5:00 **Ice Skating:** Ennia Cup from the Netherlands — Show #2
6:00 **College Basketball:** Houston at Pepperdine (L)
8:00 **SportsCenter**
8:30 **College Basketball:** Rainbow Classic from Honolulu — Quarter-final — Missouri vs. Arizona State (L)
10:30 **Ice Skating:** Ennia Cup from the Netherlands — Show #2
11:30 **SportsCenter**

Tuesday, December 28

A.M.
12:30 **"Down the Stretch" ESPN's Horse Racing Weekly**
1:00 **College Basketball:** Houston at Pepperdine

continued on back panel

Tuesday, December 28

A.M.

3:00 **Winterworld Series:** 1980 Winter Olympic Highlights
3:30 **Vic's Vacant Lot** (Children)
4:00 **SportsCenter**
6:00 **"Down the Stretch" ESPN's Horse Racing Weekly**
6:30 **Vic's Vacant Lot** (Children)
7:00 **SportsCenter**
9:00 **College Basketball:** Rainbow Classic from Honolulu — Quarter-final — Missouri vs. Arizona State
11:00 **College Basketball:** Houston at Pepperdine

P.M.

1:00 **College Basketball:** Rainbow Classic from Honolulu — Quarter-final — Missouri vs. Arizona State
3:00 **Future Sport**
3:30 **ESPN's SportsForum — Tuesday Edition**
4:00 **This Week in the NBA**
4:30 **SportsCenter**
5:00 **Gymnastics:** USGF Single Elimination Championships — Show #2
6:00 **FIS World Cup Skiing:** Men's Giant Slalom from Madonna, Italy
7:30 **SportsCenter**
8:30 **College Basketball:** Rainbow Classic from Honolulu — Quarter-final — Oklahoma vs. Virginia Tech (L)
10:30 **This Week in the NBA**
11:00 **Future Sport**
11:30 **SportsCenter**

Wednesday, December 29

A.M.

12:30 **FIS World Cup Skiing:** Men's Giant Slalom from Madonna, Italy
2:00 **College Basketball:** Rainbow Classic from Honolulu — Quarter-final — Oklahoma vs. Virginia Tech
4:00 **SportsCenter**
6:00 **ESPN's SportsForum**
6:30 **This Week in the NBA**
7:00 **SportsCenter**
9:00 **ESPN's SportsWoman**
9:30 **Gymnastics:** USGF Single Elimination Championships — Show #1
10:30 **Ice Skating:** Ennia Cup from the Netherlands — Show #1
11:30 **FIS World Cup Skiing:** Women's Downhill from Piancavallo, Italy

P.M.

12:30 **Vic's Vacant Lot** (Children)
1:00 **ESPN's SportsWoman**
1:30 **Ski School**
2:00 **Pick the Pro's**
2:30 **College Basketball:** Rainbow Classic from Honolulu — Game C (L)
4:30 **SportsCenter**
5:00 **College Football: Liberty Bowl from Memphis, TN (L)**
8:00 **SportsCenter**
8:30 **College Basketball:** Rainbow Classic from Honolulu—Semifinal(L)
10:30 **Gymnastics:** USGF Single Elimination Championships — Show #2
11:30 **SportsCenter**

Thursday, December 30

A.M.

2:30 **College Football: Liberty Bowl**
3:30 **Ski School**
4:00 **SportsCenter**
6:00 **ESPN's SportsWoman**
6:30 **NCAA Instructional Series**
7:00 **SportsCenter**
9:00 **College Basketball:** Rainbow Classic from Honolulu — Game C
11:00 **College Football: Liberty Bowl**

P.M.

2:00 **College Basketball:** Rainbow Classic from Honolulu — Semifinal
4:00 **ESPN Special:** College Football New Year's Bowl Preview
4:30 **SportsCenter**
5:00 **The NFL Story:** Line by Line (L)
5:30 **Budweiser Presents Top Rank Boxing** (L)
8:00 **SportsCenter**
9:00 **ESPN's SportsForum**
9:30 **The NFL Story:** Line by Line
10:00 **ESPN Special:** College Football New Year's Bowl Preview
10:30 **College Basketball:** Rainbow Classic from Honolulu — Final (L)

Friday, December 31

A.M.

12:30 **SportsCenter**
1:30 **Budweiser Presents Top Rank Boxing**
4:00 **SportsCenter**
6:00 **Pick the Pro's**
6:30 **ESPN's SportsForum**
7:00 **SportsCenter**
9:00 **NFL Theatre:** Best-Ever Coaches
10:00 **Pony's People in Sports**
10:30 **ESPN Special:** College Football New Year's Bowl Preview
11:00 **College Football: Hall of Fame Bowl from Birmingham, AL (L)**

P.M.

2:00 **College Basketball:** Rainbow Classic from Honolulu — Final
4:00 **College Basketball Report**
4:30 **SportsCenter**
5:00 **College Football: Bluebonnet Bowl from Houston, TX**
8:00 **SportsCenter**
8:30 **College Football: Hall of Fame Bowl**
11:30 **SportsCenter**

DECEMBER HIGHLIGHTS

ALL LISTINGS ARE PACIFIC. Due to the nature of ESPN's programming schedule—which includes a number of live and tape-delayed events of varying lengths—some of the programs listed on this schedule are subject to change. (L) Live

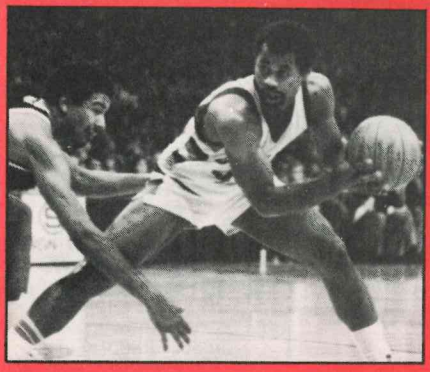

THE GREATEST COLLEGE BASKETBALL SCHEDULE EVER!

ESPN's comprehensive coverage of the 1982-83 college basketball season is in full swing this month with 19 games, 17 of them live! Included in the schedule is one of the greatest rivalries in college basketball — Kentucky and Notre Dame — December 1 at 8 PM! Check the listings for the rest of this terrific schedule.

ALSO THIS MONTH: The Sunday night series of NBA continues with 7 live games. Winter skiing coverage begins with four events from Italy and France. The WCT tennis tour stops in the Windy City for the Chicago Classic and also in Connecticut for the Hartford Open. There's the Budweiser Billiards Classic; college wrestling, the NCAA Soccer Championship; Figure Skating; The Opening Day of horse racing at Santa Anita; and as always lots more! It's a great line-up, don't miss a minute.

Special Introductory Offer!

TWO FREE ISSUES OF THE NEW ESPN SPORTS GUIDE!

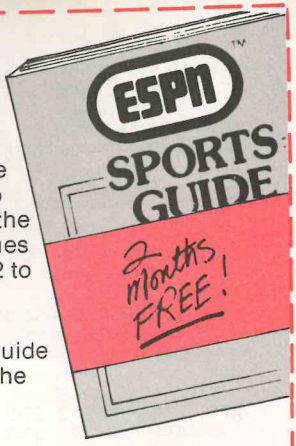

Beginning with the January issue, you can subscribe to the Sports Guide and have your monthly listings sent to you so you won't miss a minute of the action. To introduce you to the Sports Guide, we'll give you the January and February issues FREE! Just fill out this order form and mail by Dec. 15, 1982 to ESPN Sports Guide, P.O. Box 1840, Bristol, CT 06010 and your first copy will be rushed to you.

If you would like to subscribe for a full year of the Sports Guide now, send $3.50 with this order form and get 12 issues for the price of 10!

☐ **Yes!** Send me two issues of the Sports Guide FREE!

☐ **Yes!** Send me two issues of the Sports Guide FREE and sign me up for the next 10 months too! Enclosed is my $3.50.

This free offer is limited to the first 500,000 responses.

Name _____

Address _____

City _____

State _____ Zip _____

Phone _____